VISIT…

LANZAROTE Caliente.COM

Falling Into You

Words and Music by
Marie Claire D'Ubaldo, Billy Steinberg
and Rick Nowels

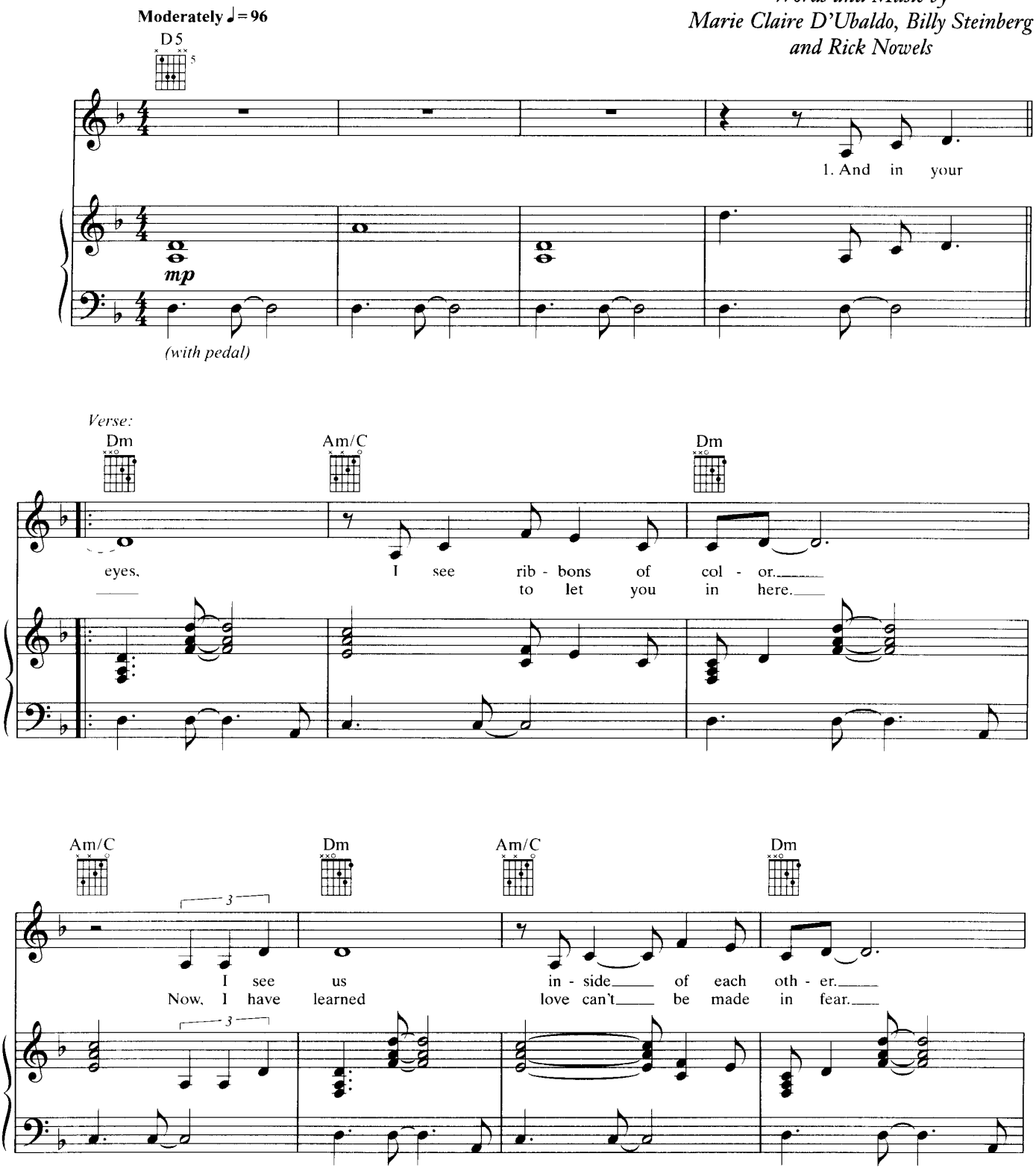

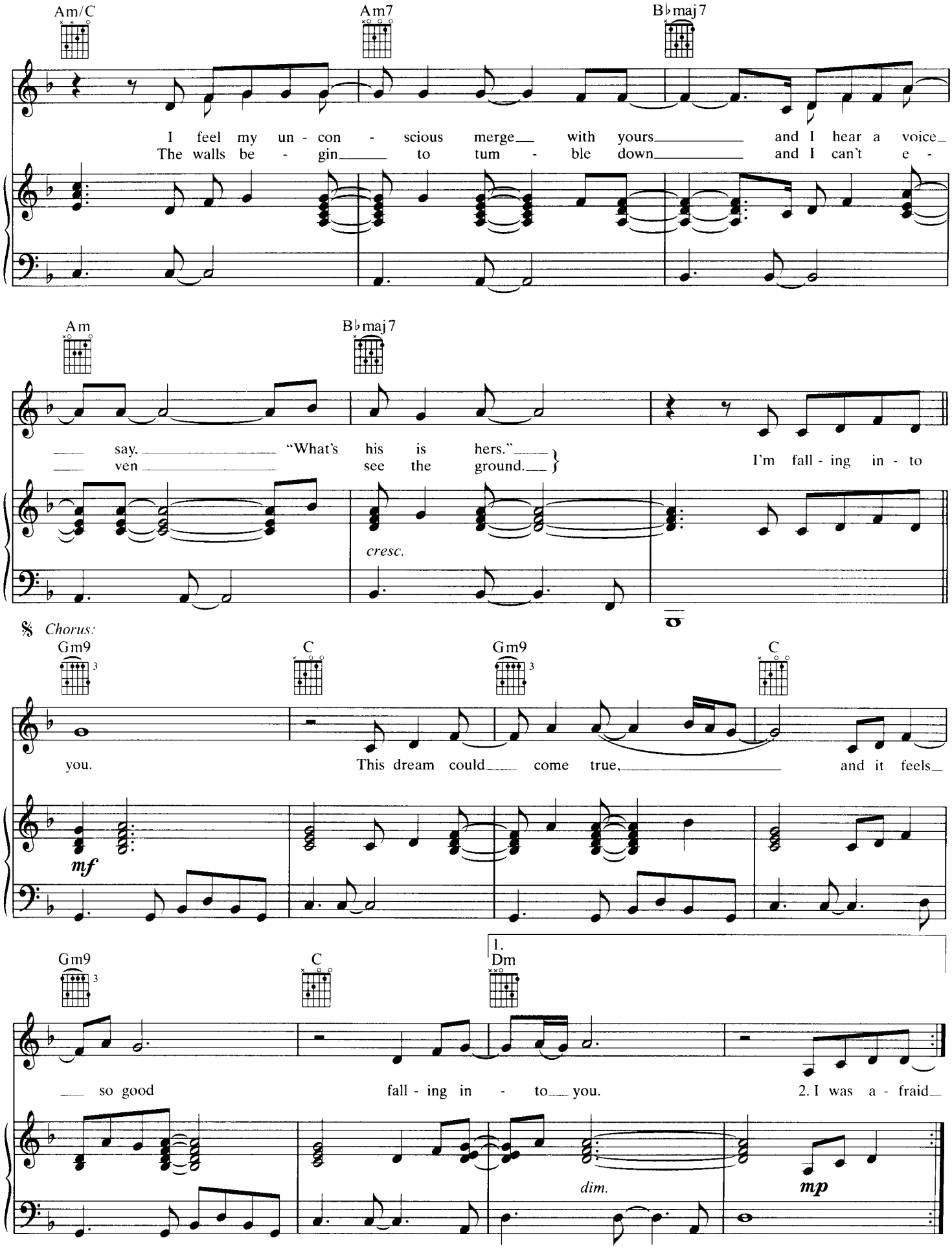
Am/C
Am7
B♭maj7
I feel my un - con - scious merge with yours and I hear a voice
The walls be - gin to tum - ble down and I can't e -
Am
B♭maj7
say. "What's his is hers."
ven see the ground.
I'm fall - ing in - to
cresc.
Chorus:
Gm9
C
Gm9
C
you. This dream could come true, and it feels
mf
Gm9
C
1.
Dm
so good fall - ing in - to you.
2. I was a - fraid
dim.
mp

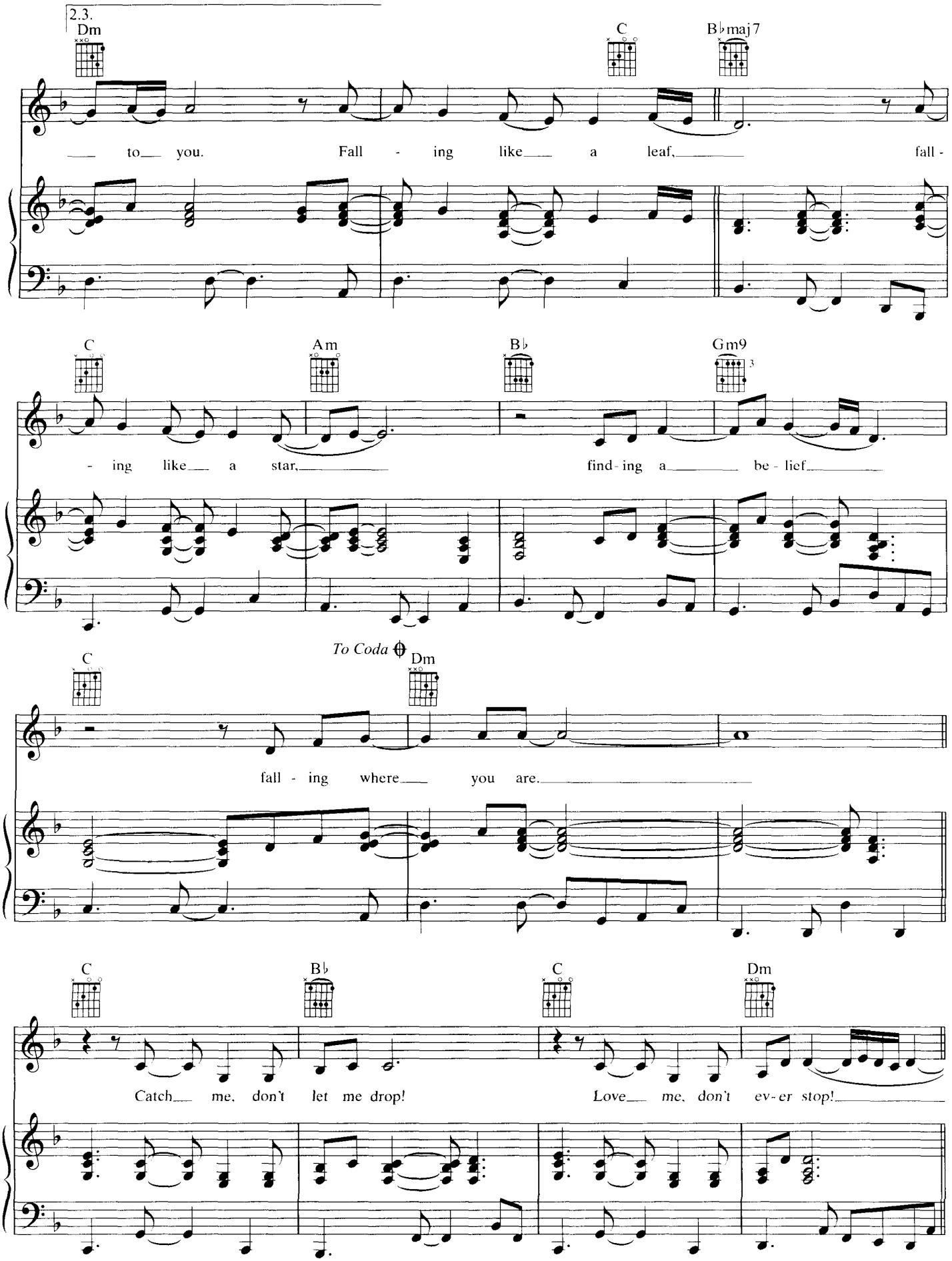
2.3.
Dm
C
B♭maj7
to you. Fall - ing like a leaf, fall -
C
Am
B♭
Gm9
- ing like a star, find - ing a be - lief
C
To Coda
Dm
fall - ing where you are.
C
B♭
C
Dm
Catch me, don't let me drop! Love me, don't ev - er stop!

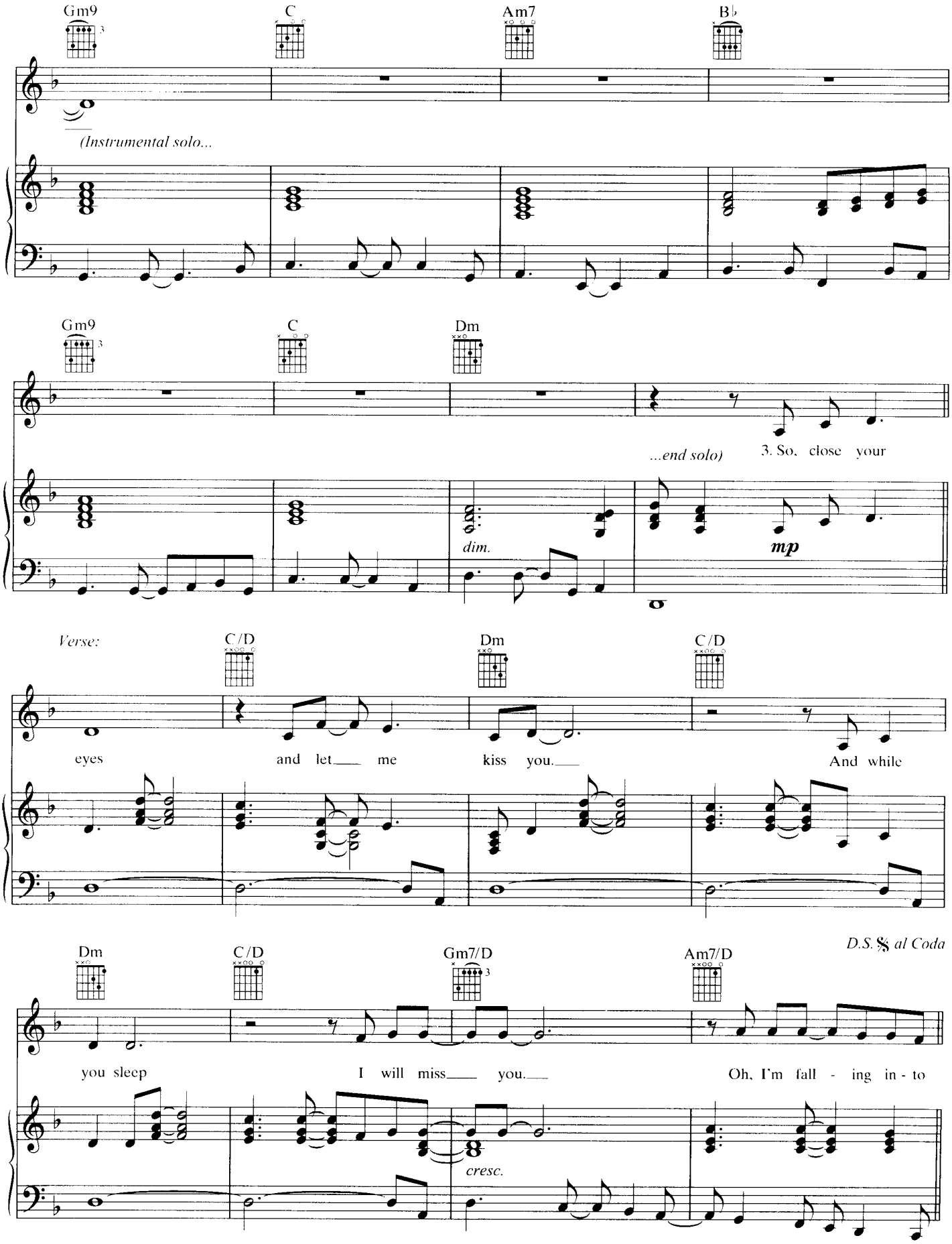
Gm9
C
Am7
B♭
(Instrumental solo...
Gm9
C
Dm
...end solo)
3. So, close your
dim.
mp
Verse:
C/D
Dm
C/D
eyes
and let me
kiss you.
And while
D.S. 𝄋 al Coda
Dm
C/D
Gm7/D
Am7/D
you sleep
I will miss you.
Oh, I'm fall - ing in - to
cresc.

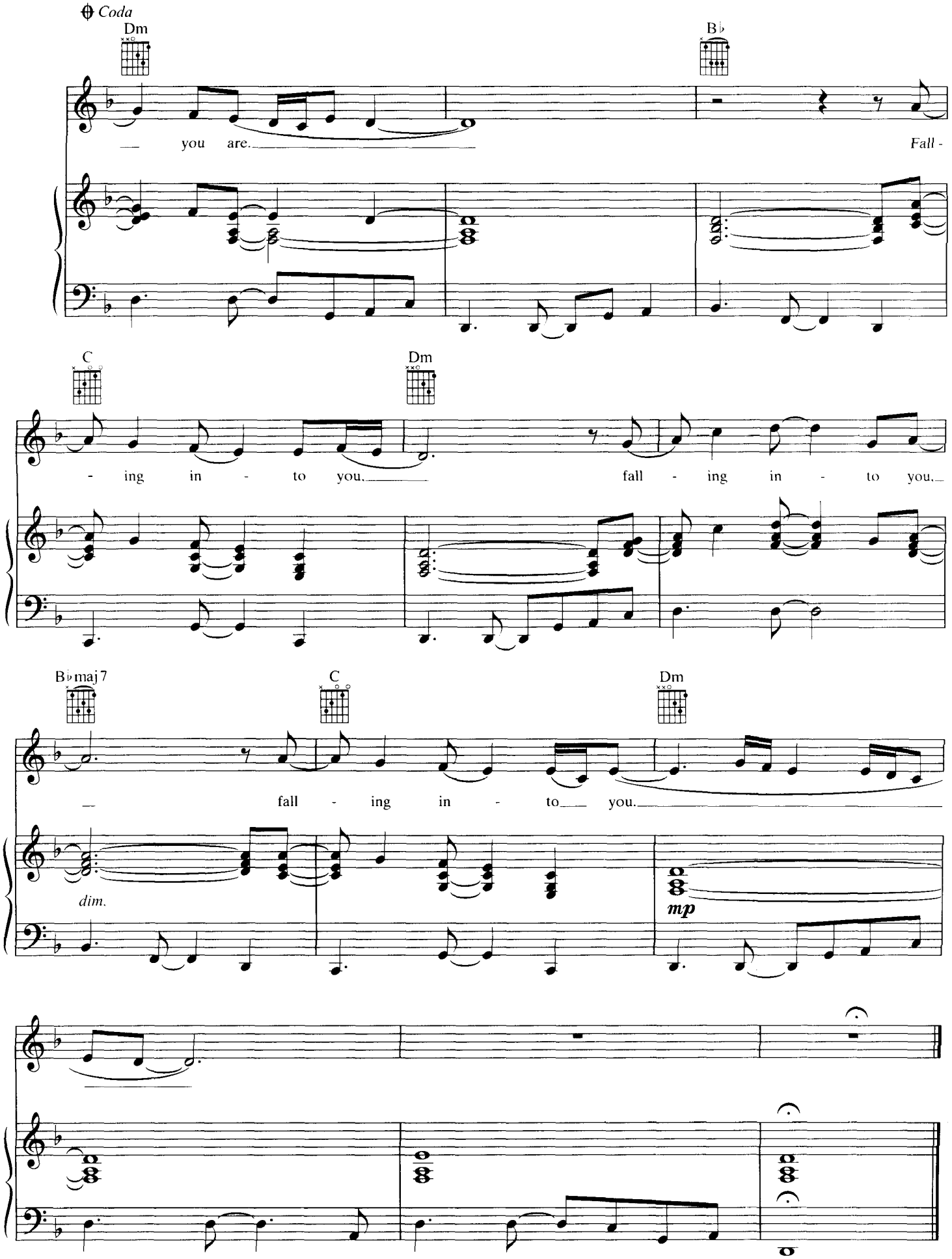
Coda
Dm
B♭
you are.
Fall -
C
Dm
- ing in - to you.
fall - ing in - to you.
B♭maj7
C
Dm
fall - ing in - to you.
dim.
mp